

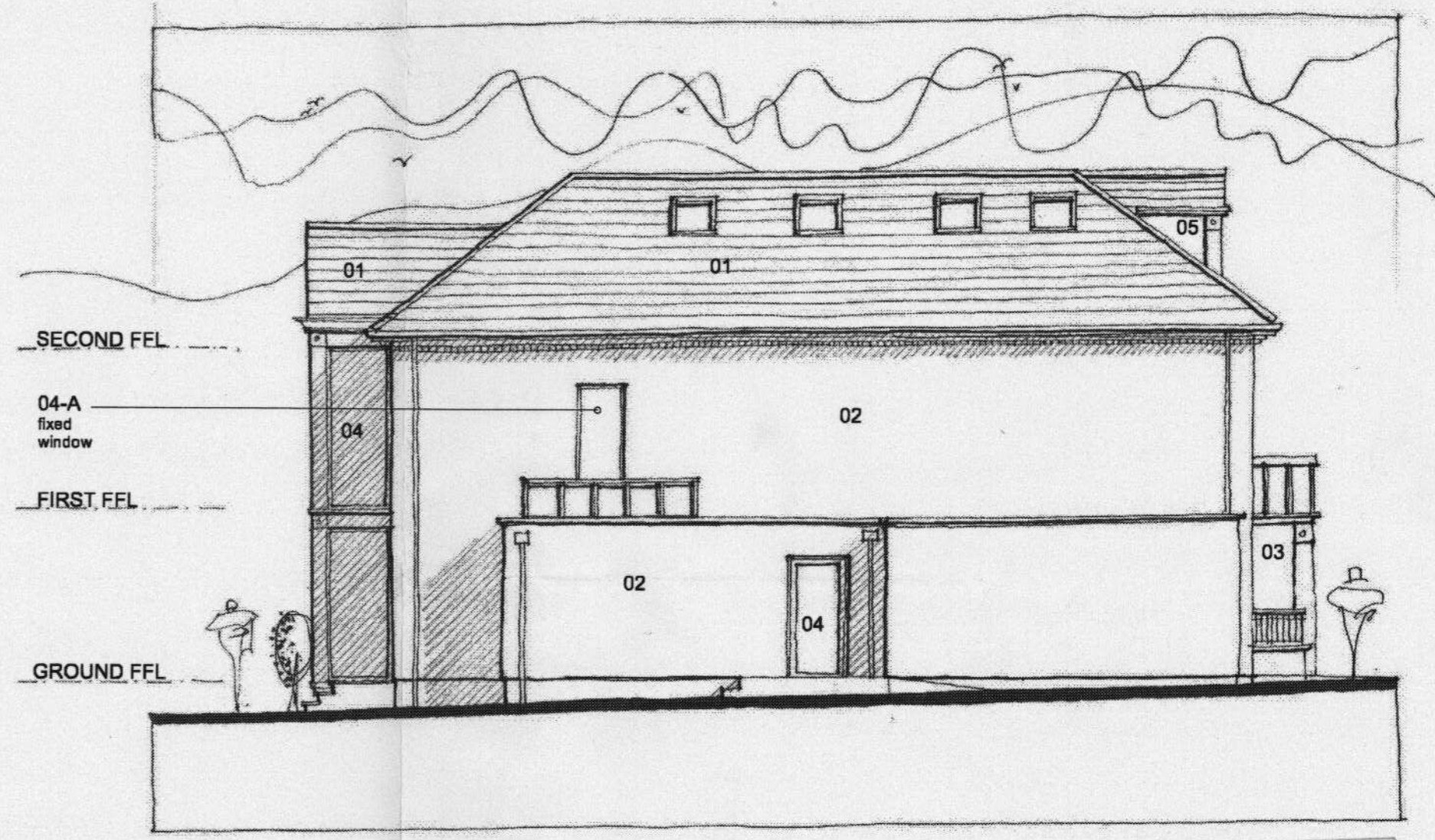

PROPOSED ELEVATION - LOWER TEDDINGTON ROAD  
SCALE 1:100 @ A2



PROPOSED ELEVATION - NORTH  
SCALE 1:100 @ A2

07 OCT 2010



PROPOSED ELEVATION - RIVER THAMES FRONT  
SCALE 1:100 @ A2

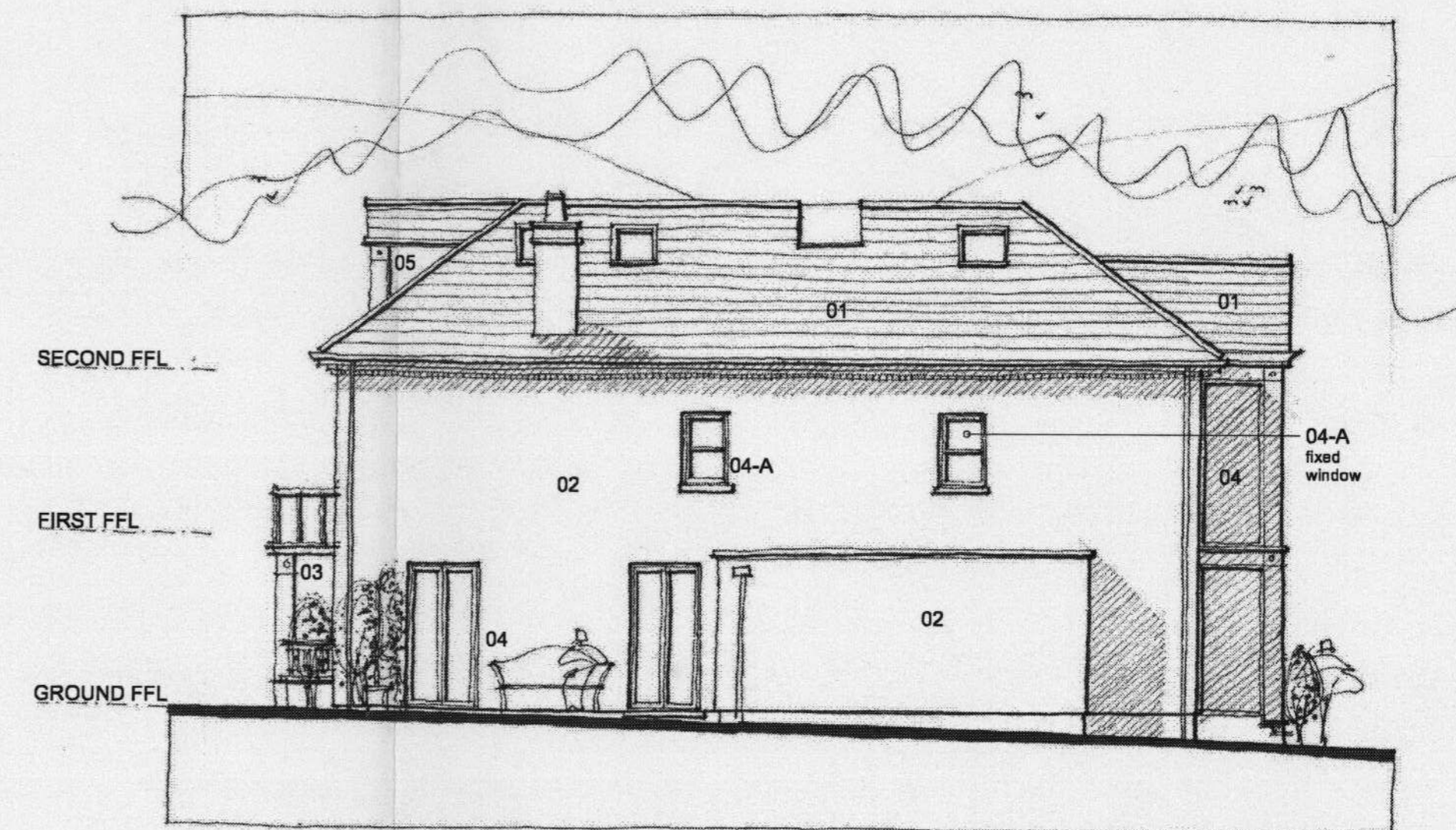

PROPOSED ELEVATION - SOUTH  
SCALE 1:100 @ A2

- LEGEND
- 01. NATURAL SLATE ROOFING
  - 02. THROUGH COLOURED RENDER
  - 03. STONE PORTICO
  - 04. POLYESTER POWDER ALUMINIUM COATED WINDOWS AND DOORS
  - 04-A. POLYESTER POWDER ALUMINIUM COATED OPAQUE WINDOWS
  - 05. THROUGH COLOURED RENDER AND LEAD CLADDING DORMERS

423-PL200

canbury park studio  
116 canbury park road  
kingston upon thames, kt2 6jz  
tel: 020 8546 2115  
fax: 020 8546 4218  
www.exedra-architects.co.uk

Mr. and Mrs. Badman: Wick Lodge, 22 Lower Teddington Road.